

Patient report

Bio-Rad DATE: 10/09/2019
D-10 TIME: 06:11 PM
S/N: #DJ4I016123 Software version: 4.30-2
Sample ID: 10572617
Injection date 10/09/2019 05:23 PM
Injection #: 36 Method: HbA1c
Rack #: --- Rack position: 2

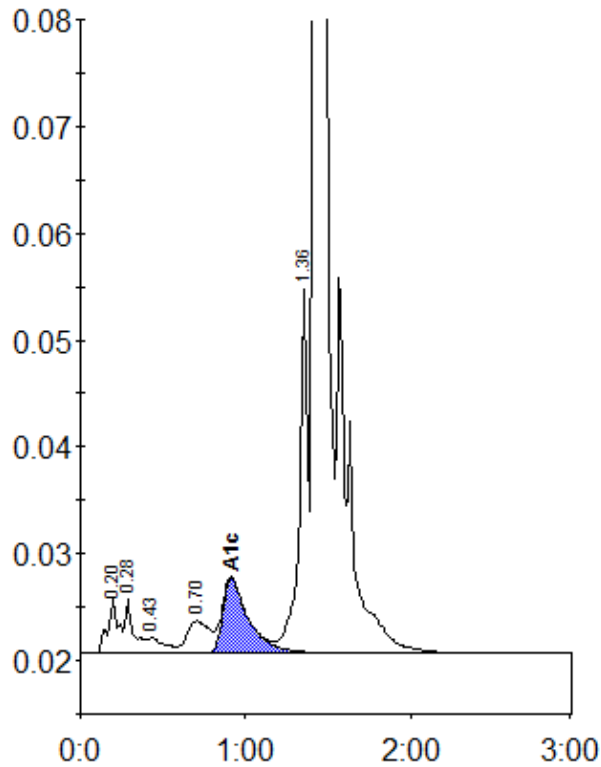

Peak table - ID: 10572617

Peak	R.time	Height	Area	Area %
A1a	0.20	5086	23045	1.0
A1b	0.28	5123	18618	0.8
F	0.43	1455	10448	0.4
LA1c/CHb-1	0.70	3007	29005	1.2
A1c	0.91	7009	75838	4.8
P3	1.36	34139	127036	5.3
A0	1.42	690814	2093811	88.1
Total Area:		2377801		

Concentration:	%
A1c	4.8